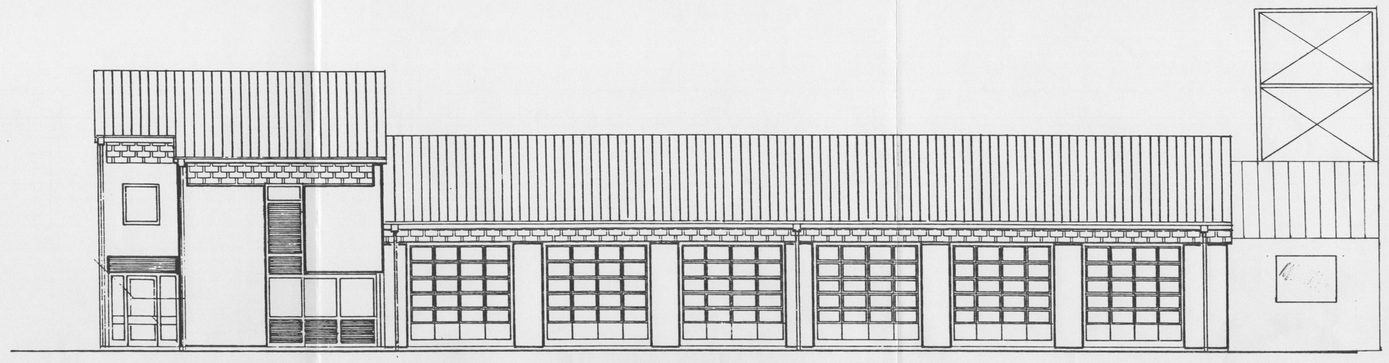

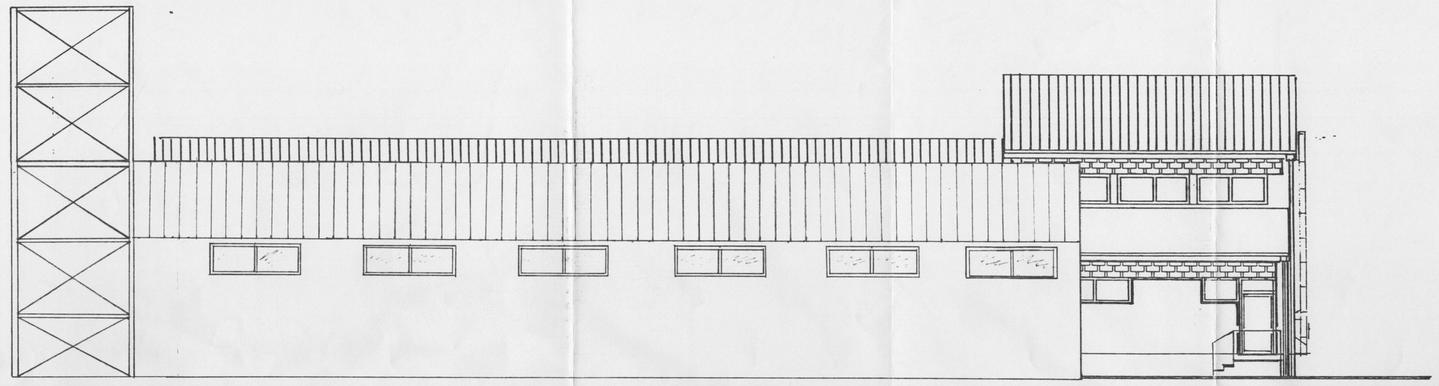

NORDANSICHT

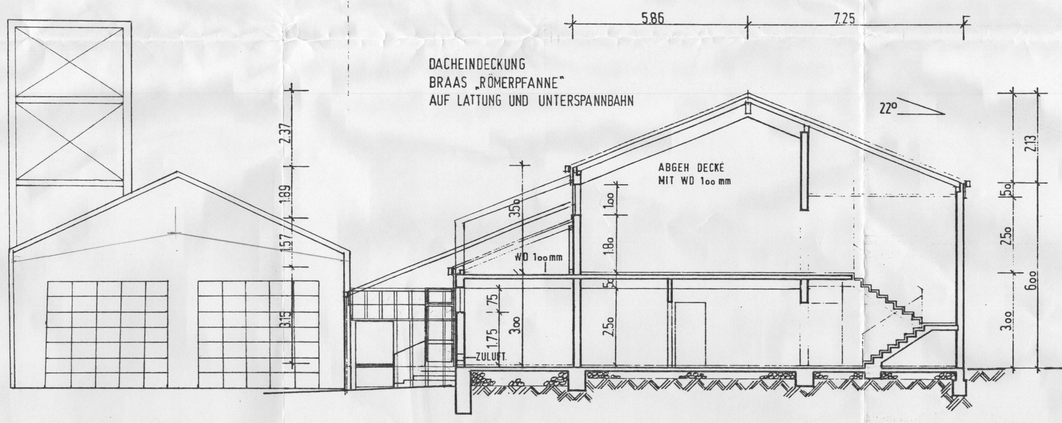

SCHNITT A-A

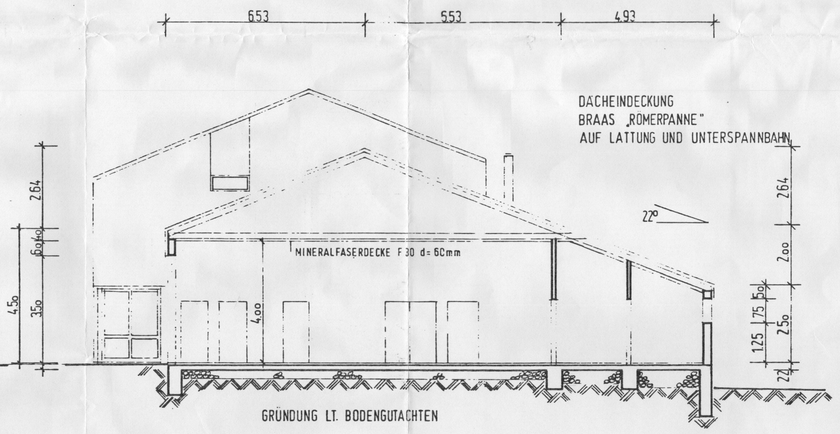

SCHNITT B-B

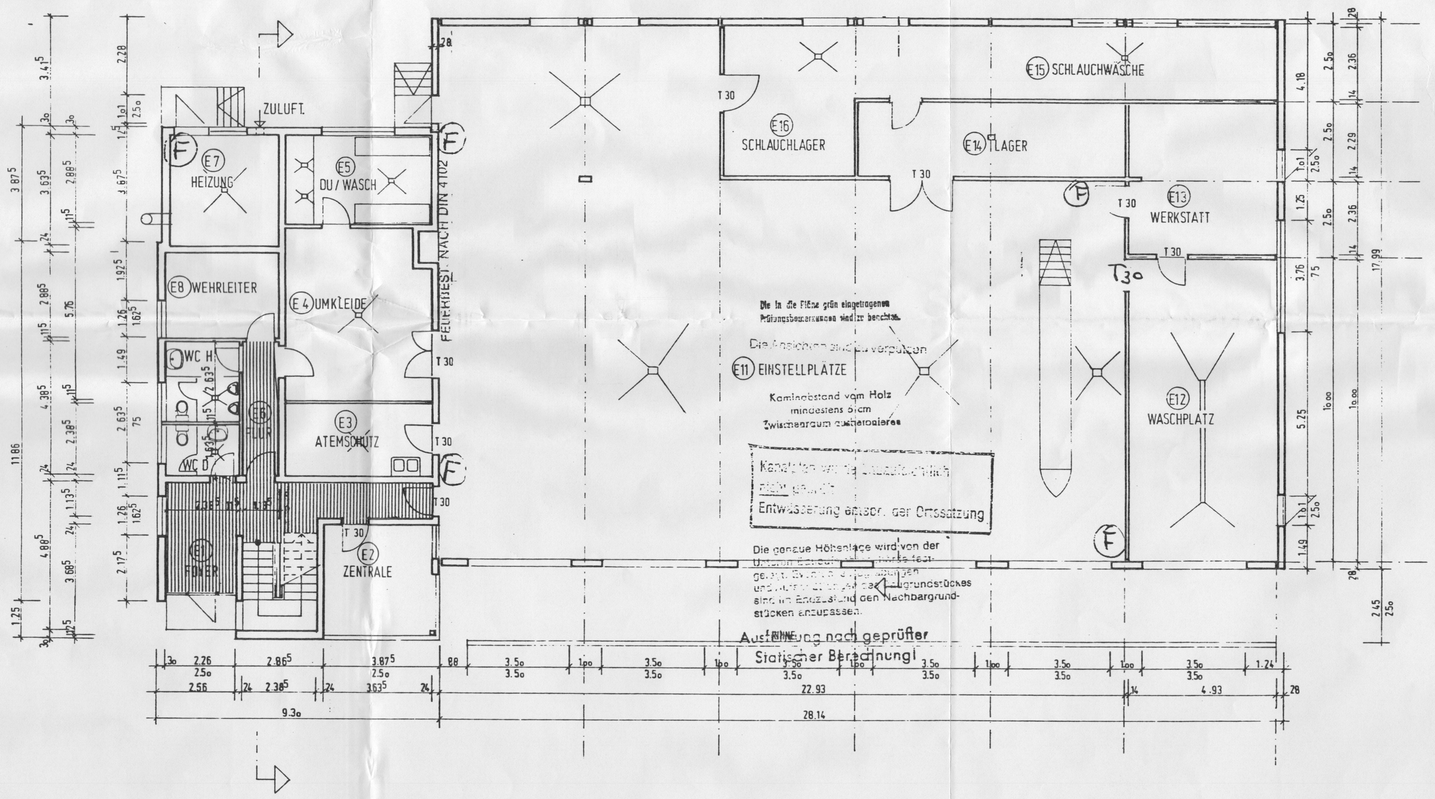

ERDGESCHOSS

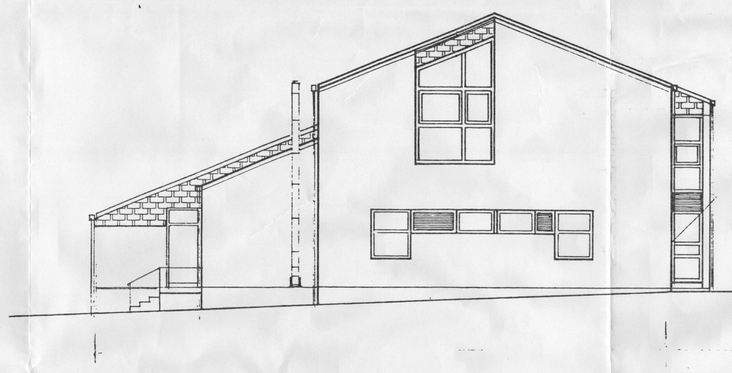

WESTANSICHT

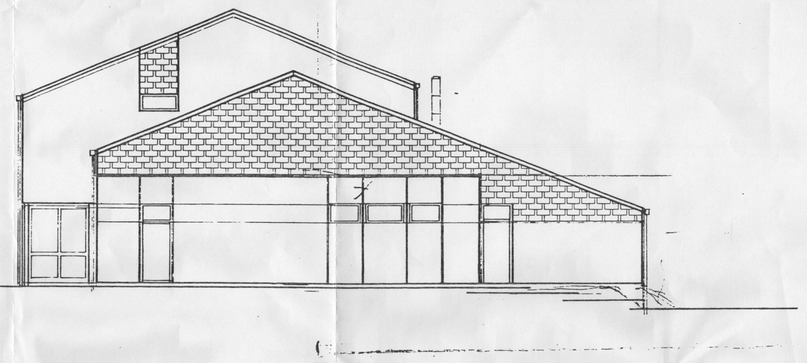

OSTANSICHT

Bauaufsichtlich genehmigt
- 1. 7. 1994

ÄNDERUNGSPLAN

gezeichnet
am 04.04.1993 R. Paulus

Bauaufsichtlich genehmigt
Landau i.d. Pfalz, 7. JUL 1994
Kreisverwaltung Südl. Weinstraße
- Bauabteilung - Bau-Aufsicht -

BAUHERR	VERBANDSGEMEINDE EDENKOBEN
PROJEKT	FEUERWEHRHAUS
PROJ. NR.	
BL. NR.	E.01 grundrisse schnitte ansichten
MAASST	1:100
DATUM GEZ.	18.11.83 GEZ. A.R. SCH. GENEHMIGT 22. Nov. 1983

Einsprüche
Verbandsgemeindeverwaltung
(Bollenbach)

PLANER
HERING-SFBAU GMBH
SCHLÜSSELFERTIGES BAUEN
5909 BURBACH-HOLZHAUSEN